WANTS TO SELL

Oak, ash and wood, with a minimum charge of 25c for first insertion.

For sale, 6-ft. x Fairbanks-Morse Scale, in good condition. Price, $75. Orange, next to picture show. Venus Supr. Agent for Fairbanks-Morse Co.

Buy your flash light batteries from us—we guarantee them. Bechtel-Joiner Pharmacy.

For sale, A few young purebred boars from Tarzana Ranch, the home of Grand Champion Hepphaben Dan. Also a good boar with our grade sows and develop quality pigs ready for the market in three months time or the least cost. Only Tarzana standard boars offered for sale—all good individuals. These boars are priced to sell quickly.

Tarzana Ranch, 18500 Vanton road at Rancho Ave. 2804

For Sale, good work horses and mules, both light and heavy, also good milch cows, fresh and coming fresh, heavy bearing cows, and calves for sale. Boast ranch, Phone 1193F2.

For Sale, a new Stewart Lightning plant, 110 volt. Reasonable. c1804

HORSES, MULES and HARNESS FOR SALE OR RENT.
Van Nuys Livery Stable, Main near Phone 318

For sale, Ivory bed suite, mahogany dining table, Frigidaire, coal oil stove, electric washing machine, Refrigerator, Kitchen cabinet. 1 mile Van Nuys on Sherman Way.

For sale, Jersey milk cow, $75. Great Dane pup, good ref. new, $10. Also 2 Rhode Island Red R. I. Cockerels, at high school. p 2

For sale, mature bearing pomegranates, sweet potatoes and honey, at Young ranch, Sherman Way, W. John son's ranch, Chatsworth.

For sale, Case Tractor in A condition, 12-24 model, 3 bottom plow, 20 in. Also 2 Ford cars, 1917 and 1918. E. D. Hamlin, Owensmouth.

Poland China Hogs

Some Extra Fine Boars now ready for service.
Bred sows, open. Priced reasonably

Registered Boars for Service

"Long Smooth Jumbo"
(226449) and others
A first prize on every entry at the Valley Fair.

E. B. PEERS

1 mile South of Sherman Way on Winnetka Avenue
OWENSMOUTH, CALIFORNIA.

Bargains In Car Tires

We have a lot of 30x3½ tires slightly damaged. Usual price, $20 cash in time—Big Cats in Prison, home and away, Lyceum, Sherman Garage, Sherman Way and Reseda Blvd. 2416

PACOIMA DAM WILL BE HIGHEST IN THE WORLD

Work will be started within sixty days on the highest dam in the world, 400 feet, to be constructed in Pacoima canyon, according to an announcement made by E. Francis, chief engineer of the Los Angeles County Flood Control Commission. The dam is one of numerous projects of the Davis, chief of the United States Reclamation Service, who approved the shortest before leaving to inspect the Boulder Canyon dam on the Colorado River.

The Pacoima dam will be built a few days out about half a mile from the mouth of Pacoima canyon and will cost of the Sunland and Tujunga dams, as soon as such a special election is voted upon by the people of the district which. The flood control district will issue bonds to cover the cost, the money will be secured to repay the bonds, which will be in the amount of $1,000,000 in the next ten years to finish it.

The dam will be 400 feet high, and that the dam would store 12,000 acre feet of water, enough to irrigate probably 3000 acres of San Fernando Valley land. The dam will be built of concrete and will be 1000 feet long. It will be stocked with trout. Water from the Pacoima will be diverted into the Sunland and Tujunga dams, and thence into the Los Angeles River, and thence by pipes to see the artificial lake because it is a comfortable resort for the Southern California.

COAL MATTERS

United States Commissioner of Mines Carlton F. Curtis, has called attention to the fact that the Bituminous Coal Commission, which is to meet in Sacramento December 7, has no jurisdiction to discuss general school welfare work and recommend specific recommendations on this question and discussion of possibilities of such work.

It is the opinion of Curtis that the school welfare work and recommendations should be made under the supervision of the Federal Department of Education, and that member Federal and principals of Southern California should be invited to be members.

At the annual session of the Coal Institute at Berkeley, there were original 600 members and at the Sacramento session there were 140 spokesmen. The Sacramento session was attended by men from all parts of the states were represented in the student body. This is the third time that the Coal Institute Angeles and the first year following the Institute at Berkeley, Oregon State Normal School by the University.

Nearly 30,000 new pupils were enrolled in the Los Angeles high schools during the past month. Of these more than 1000 were high school students. These new pupils alone would make the school population of a fair-sized city.

Let people know that you use their ads in the Gazette. It makes them feel better and helps the Gazette.

Owensmouth Gazette

Devoted to the Best Interest of Owensmouth and the Upper San Fernando Valley

VOLUME IX · OWENSMOUTH, CALIFORNIA, THURSDAY, NOVEMBER 25, 1920 · NUMBER 2

FARM BUREAU

Appoints Committee to go After Needed TELEPHONE SERVICE.

Elect Officers and Discuss Their Local Farm Problems.

Local problems and the need of a telephone exchange at Owensmouth to cover the upper valley, were the main features at the annual meeting of the Farm Bureau Thursday night. The meeting was called for Thursday night, at which Earl Goodall was re-elected director by acclamation. Norman Johnson was elected vice president and Ed Leibach was re-elected secretary.

All of the local problems from taxation and water distribution to rotation of crops and the best breeds were touched upon by the various speakers, and the matter of securing a telephone service so that the farmers of the upper valley could get in touch with the world was discussed at length.

A committee was appointed last week to wait on the directors of the Owensmouth Telephone Co. and the Owensmouth Improvement Co.

The San Fernando Valley is a community of well-to-do people, but when single-acre tracts are subdivided and sold for a little city, the majority were of the opinion that their neighbors were tired off with the upper valley and the rate of taxation. Taxes on San Fernando, what they want is to see the valley settled up with people who are able to pay taxes, and who are for local branch of the water service and with the Owensmouth Telephone exchange at Owensmouth, would come super meeting with the events. Zetlab also expressed a desire to see the valley settled up with people who are able to pay taxes, and of which it was thought could be swamped with permanent work.

The farm, bureau will go in for a branch experiment station in Chatsworth, and the coming year's program will be mapped out shortly. The Ventura county bureau assisting in carrying it out.

Among the speakers present were Farm Advisor Hodgson and his assistant, Blanchard, an assistant farm advisor from Humboldt county and State Leibach County.

BRIDE'S BAZAAR WAS A GREAT SUCCESS

The Bride's Bazaar was a decided success, both socially and financially, the gross proceeds totalling $500. The committee appointed by the School school presented a bower of beauty and a delightful social function.

A period of interesting entertainment served a most entertaining program music, vocal and instrumental, etc. The surprise feature of the evening was a "Tom Thumb Wedding" acted out by about two dozen little tots, and it was decidedly the most novel and interesting feature of the whole entertainment. They were all appropriately and beautifully dressed in the "grown-up" costumes designed and made by Mrs. Hoffman, who had charge of the program. The Van Nuys orchestra furnished the music. The tables, played several selections, which were enjoyed by the guests. The Van Nuys Trio, consisting of Mrs. Ellis, which called forth a hearty encore. Mrs. Fred Orton and the Misses Dorothy Owensmouth, assisted in the program, which was a most delightful one. The club is greatly indebted to the Misses Dorothy Owensmouth and to the members who were there with thanks to all. Mr. Wm. Jeffrey, with his usual and usual generosity contributed the contributions into dollars and cents. The wedding party included Mrs. H. M. Lord, and decorated by Mrs. Ed. Leibach, Mrs. Ed. Leibach, Mrs. Ed. Leibach, Mrs. Ed. Leibach, $13.00. The two sign, donated by Mrs. Ed. Leibach and Dorothy Leibach for a good sum to do. Only the prize winners, Mrs. Ed. Leibach, Mrs. Ed. Leibach, the turkey by Mrs. Lee Miller, Mrs. Lee Miller, the prize winners, Mrs. Mrs. Mrs. Mrs.

The committee, which were under the supervision of Mrs. Ed. Leibach, wood, fully demonstrated her ability and her plans were carried out with the assistance of Mrs. Ed. Leibach, who also made the table bills for material for decorations. The next meeting of the Mothers' Club will be at the home of the school, December 3, at 2:15 p. m.

SPRAYING DEMONSTRATIONS

A week of delicious carrying demonstrations, for Southern California, is to be inclusive, and covering the commercial deciduous fruit section of the state, is announced by Farm Advisor Hodgson, of Ventura county, as follows:

Tuesday, December 7, 2 p. m. Lim. Tuesday, Oxnard, Ventura county. Wednesday, Chatsworth, Los Angeles county. Thursday, Tujunga, Los Angeles county. Friday, Chatsworth, Los Angeles county.

At the annual session of the Coal Institute at Berkeley, there were original 600 members and at the Sacramento session there were 140 spokesmen. The Sacramento session was attended by men from all parts of the states were represented in the student body. This is the third time that the Coal Institute Angeles and the first year following the Institute at Berkeley, Oregon State Normal School by the University.

LOCAL AND PERSONAL ITEMS

Buy your flash light batteries from us—we guarantee them. Bechtel-Joiner Pharmacy.

John H. Lee is down from Santa Ynez to remain permanently with his son-in-law, A. Heibach near Marian. Mr. Lee says that there has been such a wonderful change in the valley that he will remain here. Mr. Heibach says, he says, to wit: that fine pig donated by H. M. Lord to the Marian women.

The water department has moved into its new quarters on the Sherman Way, side of the Syndicate block.

R. P. Nelson handed us a copy of his home paper, which under the heading "Farmer's Wife" Mrs. Nelson quoted the following prices which should reach the ears of the Chamber information: Hogs, $11.00; Corn $1.00; Wheat $2.00; Oats $1.00; Barley, 60; Butter, Alfalfa Eggs 50.

That the University of Southern California football team will be given a reception and dance at the Ambassador Hotel on the night of the Pasadena on New Year's Day was indicated last night by the Entertainment committee of the Rotary Club of Los Angeles.

Those whose interest runs in the world of motor vehicles will find articles by the greatest sportsmen on the subject of automobiles in the sporting page of the Los Angeles Examiner.

Mr. and Mrs. Geo. Anderson were visitors in Los Angeles Wednesday evening, while here they attended the Los Angeles Examiner.

An auto load from here attended the Los Angeles Examiner ball game at Burbank Friday evening.

Mr. Bolsen of Long Beach brought his mother to Owensmouth, Mrs. Bolsen, who is visiting her son in Ohio, to visit with the W. B. Hyden family over Sunday. Mrs. Bolsen is a sister of Mr. Hyden.

W. C. Wilkins of Wilkins Bros., maker of modern and up-to-date irrigation pipe, was over last week on business. Mr. Wilkins says that the business is over the upper valley.

San Fernando is endeavoring to get an up-to-date hotel.

Mr. Miller from Detroit, is the new bookkeeper at Hyden's store. He is staying at W. H. Hyden's.

Mr. Lee has moved a fine write to the Los Angeles Examiner. Special writers are wanted.

According to C. T. McCosquer, of the board of directors of the Chamber of Commerce, the Los Angeles Examiner, the Los Angeles Examiner, the 125,000 pupils and 4,000 teachers. The Los Angeles Examiner, the 125,000 500,000 for maintenance.

The annual Thanksgiving will spent Thanksgiving with Mr. and Mrs. H. D. Wheeler of Los Angeles.

Guy Webb of the water department made to get a home here will move here as soon as he can. Mr. Webb has been employed by the Los Angeles Examiner brothers will move into the place he occupied by Mr. Webb.

The street department is grading Tujunga avenue.

Contract Office Notice

Notice is hereby given that the Board of Trustees of the Owensmouth Improvement Co. will receive sealed bids for the following work:

Grading and Concrete Work for Sidewalks, Curbs and Gutters on Sherman Way, Tujunga Ave., Vanton Ave., Winnetka Ave., Reseda Blvd., Lindley Ave., Etiwanda Ave., Tampa Ave., Corbin Ave., Zelzah Ave

C. M. ABEL
OWENSMOUTH

Exterior and Interior
PAINTING.

Finest Line of Wall Papers
& Decorations on the Coast

M. B. JONES
OWENSMOUTH

General and Heavy
HAULING

Special Attention Given to
Transporting Bees.

Today's Chapter

Little Journeys to Places Figuring in World Events

Issued by The Herald Organization, Rooms Washington, D.C., for Owensmouth Herald and Other Publications.

LUCERNE: THE HOSTESS OF SWITZERLAND

Lucerne, scene of important conferences among allied statesmen, is a precious jewel among Swiss cities with the lake of the same name for its setting—a lake where varied beauty and historic association are blended.

On that lake's shores William Tell is reputed to have exhibited his marksmanship to the discomfiture of Gessler, and on its waters tradition holds he was his revenge by seizing the rudder of the vessel on which that tyrant held him prisoner and guided it to the rock where he alined, not at an apple, but at his oppressor's heart.

Lake Lucerne, but more significant, was the generation of the perpetual League. That famous instrument not only for the preservation of the Swiss confederation, but marked a mile post in humanity's political freedom.

Beloved by tourists and crowded with them in normal years, Lucerne remains many of its ancient aspects. Its crumbling wall with its watch towers (one is a medieval stump) two of its covered wooden bridges date back to the 14th century. On the walls of one are depicted scenes of the city's history and in the other has paintings of the "Dance of Death."

Perhaps the most famed art object of the city is the Lion of Lucerne, considered by one critic "the most appropriate and touching monument in existence." In a grotto, hewn from the natural rock, is a dying lion pierced by a lance, with his paw protecting the fleur-de-lis of the Bourbons. Thorwaldsen, Danish sculptor, designed this figure in the Swiss guard who died in seeking to protect Louis XVI against the mob in the revolutionary tide that stormed the Tuileries in 1792.

Many quaint homes remain, including the wooden structures whose balconies adorn the town. Every odd turn was a potential fire fighter and the citizens of Lucerne have kept the fire hod in ward ready from the days of the dinosaur. Women were required to aid at night by holding lights in the doorways. Until two centuries ago the city fathers were assigned special duties in fire fighting.

NEITHER WARS NOR RENTS DISTURB THIS CURIOUS PEOPLE

The cone dwellers of Asia Minor, technically known as the Troglodytes of Cappadocia, are housed not at all by the housing problem, for they live in nature-made apartment houses, fashioned by trickling streams and volcanic violence.

Not is it likely that they are concerned in the least about their political fate, for though they inhabit what is characterized as the "cradle of civilization," they are at present living in some particulars than the most benighted tribes of Africa or the South Pacific.

A communication by J. R. Hillington Sterrett to the National Geographic society describes the Cappadocians as follows:

"Residing within a stone's throw, semi-phosphorescent glimpses of the underworld civilization which flourished on the banks of the Nile 6000 years ago of the mighty kingdoms of Assyria and back ancient egypt modern times are to be found in present number in the shadow of Asia Minor's mountains, somewhat Mt. Aymara fashed by the Turks Aqua Dagda, an extinct volcano whose eruption in the dim past laid the foundations and created the material for these remarkable habitations. Some are the Hittite and other ancients date known as Hittl kind, in succession of centuries have left tirelious artifacts.

"The process of tribes in caves, in cliffs or in excavated cavities in the open plain is to be traced back to dawn of society which we of today have been sufficiently to appreciate the values. And yet the central theme of the Troglodytic habit is the same principle upon which ancient civilization was founded.

"They have sought and found for themselves a comfortable habitat, seem to have none of the hardships of primitive life and are to all appearances inhabitable.

"The entrances to their dwellings are high up in the almost perpendicular cliffs of the Cappadocian valley and are reached solely by means of long poles, which are fixed sufficiently to be thrown up when the lord of the den and his family are safely housed, and after housed they really are safe from intruders, for the only way to reach them is from the outside.

"One ancient writer tells us that some Troglodytes made a specialty of killing all those who were yet in their infancy, and consequently, it is said, that a man who counted ears knew the tribe he was right to live and where one sees these dwellings, one can imagine the joy with which they shouted all the aged and the infirm—because, forsooth, their inability to get in or out of the house."

THE TEMPLE CITIES OF JAPAN

Many feet have been treading their way to the shrines in the temple cities of Japan in recent months.

In the temples of Tokyo many hundreds of people have been in the habit of prayer for writing a pretty paper on which is a little wooden tablet, or two pilgrim fashion, proceed to be photographed in the act of prayer, the photograph to the temple well in order that it may be kept as a perpetual record. There are 30,000 deities to whom devotion is paid in Japan, and the worshipers' pious scarcely clinged the original gods in service.

There were many native pilgrims so on the way to the temples during the summer months when the crops have been harvested and the rice, which, although they have the aspects of their ancestors, is not yet ripe for the reaping that they must send out a pilgrimage. The Japanese are noted for the places of Japan to worship in behalf of those who cannot go, and they provide a fund for his expenses.

Not does the economy travel in state. Life for this lower song of its complexities. He is equipped with a cheap white cotton shirt that can be easily washed, kilted-fitting trousers and a loose white cotton jacket which he tucks in with a girdle. He wears an enormous broad, stiff straw hat, and on his back he carries a piece of matting which serves him as an umbrella by day and as a bed by night. He carries his lunchbox in two tinsles, one on his left and the other for his right, usually labeled with the name of the place he has to visit, and sometimes about his person there is hung a little Tweezer-shaped tablet to be rubbed over the weary road from mountain to mountain.

In August the pilgrim rolls up his mat and the rice-reaper Dragon hunt climbs out of bed at the crack of dawn to pick the flowers of the bonze for the beds burst with a pleasing characteristic scent.

If Nikko is the most beautiful city in Japan, Kyoto can be called the most interesting. Here the feminine visitor finds herself bewildered by the most exquisitely wrought of all the exquisite pottery, of the finest silks and velvets. After she has bought, she finds that she can continually get home with, she probably will want to see a bit of the country which lies in covers over twenty-five acres of ground and is surrounded by a great wall with six gates, or journey on to see the larger cities like Osaka, Lake Biwa, and the 1,200-year-old pine tree which stands near it.

HOW SUGAR MADE CUBA A WORLD'S EL DORADO

Sugar, the sheet, we once took for granted. But growing enough for the preserving season was a problem and sugar "spark cubes" are still not uncommon in the homes of the country is rationed.

Writing to the National Geographic society, William Joseph Showalter says:

"With a sugar production nearly doubled and prices more than doubled since 1912, one can readily understand why Cuba, in the years 1918 to 1920, and why sugar is its king.

"The industrialism is almost overpowered in attempting to comprehend the vast proportions of the sugar industry of the island as it exists the year.

"The cane produced is of such tremendous volume that a procession of bull teams four abreast, reaching around the earth, would be required to move it. The crop would suffice to build a solid wall around the earth two thousand miles of the island's coast line as high as an ordinary house, big house and thick enough for a die of four men to walk abreast on it.

"The sugar extracted from this cane would load a fleet of steamers reaching from Havana to New York, with a ship for every mile of the twelve hundred that separate these two ports. The great pyramid of Cheops, before whose awe-inspiring grandeur millions of people have stood 4000 years in reverent wonder and fear, remains, after five thousand years, outclassed as a monument physical Cuba's sugar output this year would make two pyramids, one sixteen and overtopping Cheops.

"The wealth the original sugar crop brings is in not less remarkable in its magnitude. Four hundred million dollars of a single crop for young human beings is this from an island Cuba, not almost as great as the per capita wealth of the United States in 1920 in the factories, and all the mines of the country.

"It was another, then, that Cuba found in a trade of the Spanish Indies than Midas ever was, converting all the commodities he touched into gold.

"Her most net profit the cane produces is not in the sugar of the cane, but that it is large will appear when the methods of producing sugar are stated. To begin with, after the first year, the planter does not plant the cane, but rather, he plants the cane, but rather, he plants the first season, for the second year, the cane has grown a mighty that keeps the weeds from competing with the cane and."

WHEN THE NEAR EAST IS CLEARED

"Healthy speaking, Turkey was divided into five great provinces or divisions—Anatolia, Thrace, Mesopotamia and Syria."

With this introduction William H. Hall, writing to the National Geographic society, describes the resources of Turkey, which have an opportunity for development with immense results, if losses of farmers of minerals, industrial, commercial, agricultural and pastoral life continues!

"In one broad plains that once fed and clothed a population of 40, 000,000 people, the land is now ready for the plow, the land and the mines of Anatolia, which had yielded riches of coal and iron and copper, the mines are now idle because of robber nations. The rivers are protected by the British navy, the roads and transportation, as in the days of Rome, are maintained by the Turkish gendarmes, the Turkish gendarmes are the British, French, and Italian armed constabulary for the protection of the area east of the Mediterranean and south of the Black sea.

"Turkey's area the Black sea on the north, Egypt on the south, the Mediterranean on the west, and the Syrian desert on the east. Turkey's area in Europe was almost a "Belgium" in size, but Europe has deprived the Turks of all their European possessions except Constantinople and a narrow territory along the Dardanelles and Bosphorus, which is known which is so that when the Turkish empire has been cleared of its foreign years, Asiatic Turkey was nearly all that the term embraced.

BIRDS HAVE YANKEE ACCENT

Londoners Complain That Imported Parrots Are Spoiled by Association of Their Fellows.

The American accent has invaded even the parrot houses of London gardens here, according to a London correspondent of the Herald Tribune.

A large consignment of birds arrived from America, all of them manner that engaged everybody's attention. Londoners have doubted the ability of excitement to acquire the opposite accent, but two of these birds from Tennessee, Mr. Chamberlain, have made Americans.

Instead of saying "Pretty Poll" "Oh squawks as a half shell" and beg their cockney relatives for peanuts. Cull Sobbin-epicents. Sometimes in sh cultivated pronunciation they cry "Pretty Poll," and it would appear that it is the only word they have learned from a very small green parrot in the cheap Cockney, who is called "Pretty Poll."

The Cockney parrot stands outside his cage saying "London, London, London," and the Tennessee birds are "California, California."

The Cockney parrot stands outside his cage saying "London, London, London," and the Tennessee birds are "California, California."

Bright!

When school school this fall, Harold had a new teacher. He reported on her to his mother as follows:

"Her name is Miss Albright, and she is bright, and bright, too, she is going to make the rest of us bright or leave the reason why."

Five-Story Cone Dwelling.

Rightmin which arose in the valleys of the Euphrates and the Tigris, that power and splendor dazzling the world 2,000 years before the Christian era, and at the very threshold of ancient Canaan, with its unrivaled culture and political advancement, the Troglodytes of Cappadocia still retain toward their fellow men an attitude of hostile akin to that which obtained in the stone age, when there was no such thing as human society, when every man was his own law and the mortal enemy of his neighbor.

"The caves, cones and cliff dwellings of the Cappadocian Troglodytes of

Office Hours, 8 a. m. to 5 p. m.
Other Hours by Appointment

E. H. HUGHES
D. C. Phc.
Chiropractor

Virginia Rooms, Van Nuys

PEARL OIL
(KEROSENE)
HEAT AND LIGHT
INSTANT HEAT
WHEN AND
WHERE NEEDED
PRODUCED BY THE
STANDARD OIL COMPANY

DR. F. E. WILLMOTT
Veterinary Surgeon
RES. 618 FRIAR ST. PHONE 173
Van Nuys, Calif.

ALLEN & BURGESS
NOTARY PUBLIC AND
CONVEYANCERS
OWENSMOUTH

CHARLES B. SEXSMITH
REAL ESTATE AND
INSURANCE
FIRE, ACCIDENT, AUTOMOBILE
Compensation and Life Insurance
Owensmouth, Cal.

OWENSMOUTH BIKE SHOP
Old shoes bought and sold. Full line of Bicycle Supplies. Also Fine Confectionery and a Fine line of Cigars, Ice Cream and Refreshing Soft Drinks.
West Sun Fernando Valley agency of the company. Will agree date. Inter automobile.
OTTO SEGNER Owensmouth, Cal.

Hours 9 to 12, 1 to 4:30
DR. R. E. GRAHAM
Dentist
First National Bank Bldg.
Van Nuys, Cal.

Remember If You Do Not
The Food You'll Eat You
Will Not Know Where

28 Days 'till Christmas

MICKIE SAYS:

Advertise in the Paper and sell the boys make money

FESLER'S PRINT

has that touch of personality that gives distinctive value that otherwise would be lost good enough for you to be the judge.
Owensmouth, Calif.

Paul Anzano Kingdon,

Dean of Women of the College of Letters, in the Golf of California, when a student at the University of Illinois, he constituted by the charms of a dinky little Greek letter sorority sister, he does not timidly suggest that he "ask mamma." Rather he sets about getting to know about the matter. Mother is the all-powerful arbiter of the family destiny. It is to mother that the candidate for detachment from parents he claims. Thereon, otherwise known as Shark Tooth is a most fascinating creature, perhaps queendom. The women are the heads of the family and rule the roost with a hand of iron, cruelmity and tyrannical. Shark Tooth is a lover of nature; food, wood and water, the mountains and the sea. Mountains take care of the serious business of life, and the sea is for pleasure. Although all the men on Thoreon are under the sway of the women folks, the man married husband is the most abject of all slaves. Shark Tooth's Chronicle.

Old Political History.

Henry Clay was nominated for the presidency by the Whigs in 1844, in convention. The Texas annexation question was the issue of the day. Clay's was contrited in which he opposed annexation. Polk was the dark horse with the southern Whigs, and the Democrats, who were for annexation, nominated Polk. Clay was defeated by James K. Polk, who was the Democratic candidate against Henry Clay, who was the Whig candidate in 1844. He was nominated by the Democrats, and elected because Van Buren ran as a Free Soil candidate, and drew Democratic votes enough away from Clay, in New York, to defeat him, and thus the election to Gen. Zachary Taylor.

GOV'T OPERATION OUT OF POLITICS

Party Leaders Convinced by Results of National Canvass of Editors.

VINDICATES FORMER POLL.

Overwhelming Vote Like That of Year Before From Both Sides of Political Fence.

Washington.—Former circles of both political parties have are greatly interested in the results of a national poll on the question of government operation among over 5,000 country publishers throughout the country. With 86 per cent of these editors, regardless of political faith, giving it as their impartial opinion that the public is more than ever opposed to the government going into business in competition with its citizens, observers here say that the unusual and impartial poll will find it a profitable investment.

In the opinion of party leaders this is a common sense answer to prominent editors in the last presidential campaign, when the issue was first publicized, and a year ago in connection with the propaganda that editorials appeared in print in hundreds of publications. Republican and democratic leaders have been accurate in their judgment, but that party considerations played no part in forming it. Even Democratic and independent leaders have been for years the present questionable benefit to the country of the government in business in competition with its citizens, and the percentage against government ownership was 92, which is exactly the same as that given by 100 editors from Republican, Wilsonian, among whom were representatives of only three Democratic papers. Other states that paint percentages significantly are Massachusetts and Nevada, with 100; Connecticut and South Carolina, with 97; Maine and West Virginia, with 96; Kentucky and New Jersey, with 91; Massachusetts and Pennsylvania, with 89; Ohio and Oklahoma, with 87.

The result of the present poll as to government ownership in each state are graphically shown by the following table:

	Opposed to government ownership	Opposed to government ownership in doubtful or failed to reply
Ala.	100	
Ariz.	100	
Ark.	100	
Calif.	100	
Colo.	100	
Conn.	100	
S. Car.	97	
Dak.	97	
Maine	97	
W. Va.	96	
Ky.	96	
N. Car.	94	
Tenn.	93	
Mich.	92	
Ill.	92	
Ohio	91	
Texas	90	
Fla.	90	
La.	90	
Miss.	90	
Ga.	90	
Ind.	90	
Mont.	89	
Mass.	89	
Pa.	89	
N. J.	89	
Nev.	89	
Okla.	87	
Ore.	87	
Wash.	86	
Wyo.	86	
Ariz.	85	
Mo.	85	
Ohio	85	
Ore.	85	
Wash.	85	
Wyo.	85	
Ind.	84	
Mont.	84	
Nev.	84	
Ill.	83	
Ala.	82	
Ark.	82	
Ga.	82	
Miss.	82	
Tenn.	82	
Texas	82	
Fla.	81	
La.	81	
Mass.	81	
Pa.	81	
N. J.	81	
Nev.	81	
Okla.	81	
Ore.	81	
Wash.	81	
Wyo.	81	
Ariz.	80	
Mo.	80	
Ohio	80	
Ore.	80	
Wash.	80	
Wyo.	80	
Ind.	79	
Mont.	79	
Nev.	79	
Ill.	78	
Ala.	77	
Ark.	77	
Ga.	77	
Miss.	77	
Tenn.	77	
Texas	77	
Fla.	76	
La.	76	
Mass.	76	
Pa.	76	
N. J.	76	
Nev.	76	
Okla.	76	
Ore.	76	
Wash.	76	
Wyo.	76	
S. Dak.	76	77
N. Dak.	76	77
TOTAL	86	84

Fish in a Power Plant.

Algae and other water growths perished in growing in the cooling water of a large power and light plant. Chemicals treatment did not seem to affect them, and finally the company hit on the plan of placing carp in the towers. Immediately the carp began to clear up, and scores of bags of algae had disappeared, and the fish grew within the purpose of the towers, so they will live there.—Popular Science Monthly.

Bills Never Have to be Paid Twice

WHEN THEY ARE PAID BY CHECK. A canceled check is the best receipt for money that you have paid out. It's the most systematic, orderly and efficient way to do business.

We'll be glad to open an account with you.

State Bank of Owensmouth.

LATH WORK
MILLING
WELDING

MACHINE WORK
GEAR CUTTING
BRAZING

Owensmouth Machine Works
Machinist and Engineers
Milo C. Walker, Manager. Phone 82J1

SERVICE Ford STATION
Van Nuys Cal.

We Carry a full Line of Sprockets, Conveyor Chain, Link Belt, Buckets, Pulleys, Shafting and Boxes, Feed Mills and Grinding Mills.

Automobile and Tractor Repairing.

Marian Warehouse

BEANS: In spite of the fact that the recent demand for beans has been unusally light, especially for this time of the year, our selling connection with Wallace & Bryant, Los Angeles, has enabled us to keep in the market at all times. Get our quotations before you dispose of your crop.

BEAN STRAW: Prices on this commodity has shown a slight decline, the supply having somewhat exceeded early estimates. We can, however, still use a large tonnage, wet or dry.

Marian, Calif. MARIAN WAREHOUSE
Phone: Van Nuys 3J. J. D. McHenry, Mgr.

When in Van Nuys visit the new
Van Nuys Variety Store

We Have All Manner of
HOUSEHOLD NEEDS

Our Prices Are Right

M. L. Thompson, Owner, 330 Sherman Way

EASTERN VISITORS
WILL SOON BE CALLING ON YOU

Your friends and relatives from the rigorous East will soon be dropping in on you and you will want to entertain them. You will be doing them a great favor, save time and money for yourself, and show them the best and most interesting things of this Southland of ours by directing them to or sending them over our personally conducted Trolley Trips.

MOUNT LOW, THE MILE HIGH GEM—ORANGE EXPRESS TROLLEY TRIP—OLD MISSION—BALLOON ROUTE will Cover the situation thoroughly.

REMEMBER, your auto costs you about 10c per mile, and we take you anywhere for a third of that.

Pacific Electric Railway

Advertise in the Gazette

Our Liners Bring Results

Subscribe for the Gazette.

Be Sure That Your Harness Is In Shape For the Fall Work

We Have Just Insalled a Dipping Vat for

Cleaning and Oiling YOUR HARNESS

and can do this work for you cheaper than you can buy the oil to do it yourself

This is a Service installed for your benefit in our Harness Department, and we trust you will find it Profitable to you.

A. E. STREETER

Implements :·: Hardware

Phone Van Nuys 29 — Van Nuys, Calif.

Real Estate Bargains

Lots and Acreage in Owensmouth

Best Soil, best water, best climate and best place to live in Southern California. Prices and terms so easy anyone can buy.

LIBERAL BUILDING DISCOUNT

See C. F. Garcia at the Tract Office Owensmouth, or

The T. M. MILLER CO.

435 South Hill Street, Los Angeles

WORTH SELLING — WORTH TELLING

Don't wait until you have to advertise your business in order to learn of a benefits derived from advertising. Advertising is the factor Business modern business. It makes money for others only some gave before; plants the seed of prosperity in the minds of your prospectively and is a source of unknown wealth for the original advertiser.

If you have anything worth selling it is worth telling about. Don't be satisfied with the old idea—that it happens in trade people to come of their way to patronize them. Other busy businesses and concerns will do that for them. Keep online through the ads in the Gazette and let not only the people around you, but elsewhere, know that you are alive and desire their patronage.

Compared with other things, The Gazette at $1.50 the year is about the cheapest thing you can buy. A dollar and a half used to go a little further in cold money; it now buys 12. It used to buy 50 pounds of sugar; it now buys 6. It used to purchase 500 cigar compositions; it now gets but half as many. It is plainly seen that the editor is not profiteering.

How About Your Engagements and Bill-Heads for the First of the Month?

Our printing is attractively done—clean cut and snappy—because we know just how to handle type to get the most attractive display and the best results.

Phone 118R1

OWENSMOUTH GAZETTE

Take your home paper.

Wilkins Bros., Chatsworth

Concrete Irrigation Systems

Machine Made Pipe

WORK IS GUARANTEED

See ALFRED POULSEN for

Trucking & Transferring.

He also carries a nice line of selected Soda Water and Puritas Water; and don't forget he's still the "ICE MAN" and solicits your trade. ICE and ICE CREAM

If you are not advertizing in the Gazette We are both losing Money

POULTRY

PLAN FOR FATTENING FOWLS

Profit Just as Sure With Poultry as it is With Cattle and Hogs, Says Specialist.

If it pays to fatten hogs and cattle before they are marketed, why won't it pay to fatten poultry before marketing it? The same conditions apply in each case, says F. E. Foss of the poultry department, Kansas State Agricultural college.

Mr. Foss, who has had packing house experience, says that the largest per cent of poultry that comes to the packing house has to be informed before it is killed. It is the custom on the ordinary farm to call out the flock the night or morning before marketing regardless of the condition of the birds. The poultry have been running on the range around the barnyard picking up most of their living and are just in a good growthy condition ready to take on fat at very little cost.

The farmer should cull out his flock and either crate feed or pen them in a small pen under sanitary conditions for a period of ten weeks and give them all the corn, kafir, or other grains they will eat, Mr. Foss says. This is long enough to feed under ordinary conditions.

If a farmer has the time the most profitable way to dispose of his surplus poultry is to milk feed them for heavy trade and sell them to regular customers who are partners or city people who usually great demand for fowls given especially for Sunday and holiday trade in the city.

Milk feeding is practiced extensively in packing houses. The chickens are crate fed on a ration of corn meal or other mash feed mixed with two parts of buttermilk and poured in the troughs on the side of the crate. They are fed for about three weeks all they will clean up twice or three times a day.

The main objection to milk feeding on the farm is that the birds have to be dressed at home. If sold alive they strike a great deal in taking them to market and they may get bruised or their combs broken, as the milk makes their flesh soft and tender and their bones weak and brittle.

Homemade Coop for Fattening Poultry.

LITTLE TROUBLE WITH GEESE

Lameness, Caused by Confinement and Improper Food, Is Chief Ailment of Fowls.

Geese should be easier to raise than any other kind of poultry, as under correct conditions there should be no disease among the young. A leading breeder of geese says that the only ailment he has to contend with is lameness, which is generally caused by too close confinement, unwholesome food, too warm housing or too close quarters. Geese require dry and windy quarters with litter on the floor and will stand the hardest winter weather.

The best immune give a tablespoon full of castor oil, by holding the beak open and working it down the throat. Renew the dose next day, if necessary. Keep the sitting hen in a dry place and feed stale bread and water.

STANDARD-BRED FOWLS BEST

Some Farmers Can Make Money With Mongrels, but High-Class Birds Will Do Better.

Sometimes a man succeeds with mongrel mongrel better than his neighbor with prize-winning fowls because he gives more attention to the let the successful farmer, who has not already done so, turn his attention to pure-bred birds and he will add quite a little bonus profit in dollars and satisfaction.

HIGH MORTALITY IN POULTS

Some of Most Common Causes Are Exposure to Cold and Dampness and Overfeeding.

The high mortality common in young poults usually is due to some of the following causes: Exposure to dampness and cold; improper feeding; close confinement; lice; predatory animals; weakness in the parent stock.

Facts About the Bible.

The Lookout prints the following information about the Bible: "The Bible contains 3,566,480 letters, 810,697 words, 31,173 verses, 1,189 chapters, 66 books. The longest chapter is Psalm 119, and the shortest is Psalm 117. This is also the middle chapter. The middle verse, however, is Psalm 118:8. The longest verse is in Isaiah chapter 8."

Let people know that you are their ad in the Gazette. It makes them feel better and helps the Gazette.

DADDY'S EVENING FAIRY TALE

By MARY GRIGGS BONNER

FAIRY AND GALAGO.

"As the Galago had asked the fairy to come and tell again some evening," commenced Daddy, "the fairy thought she would accept the invitation, so one evening she went out to call on him.

"You know the fairy was in a fine mood feeling one about some queer and interesting creatures so she could tell the Fairy Queen, and so, that night the Fairy Queen could whisper some of these things to her.

"The fairy had been in East Africa and she had rolled once on the Galago. She had found him ready to talk at night, and he had told her that was the time he was always awake and interested in things.

"In the day time, he had said, he had crept in a tuft so he among the tall night time was his day time and would have said.

"You remember that the Galago had a body much like a little fox and with hands, or paws, or arms, or whatever you want to call them, that looked like hands.

"He had told the fairy that he ate insects and little snakes mostly and that he thought these kinds of food were different, quite delicious.

"The fairy had also said that he was aglad the size of a rat and she was quite a good, clever description of him to tell to the Fairy Queen.

"The fairy had already sent word to the Fairy Queen what the Galago was like and had said that he had invited her to call again.

"She had said she found him quite an interesting fellow, with his big side-tusks, keen eyes and all, but thought she would like to pay him another call.

"The Fairy Queen had sent her word that she should call again by all means when the little animal had been so polite to her.

"So one evening the fairy went forth again to call on the Galago.

"'Hello,' said the Galago, 'glad to see you again.'

"'You're most polite,' said the fairy. 'Glad I should think you would feel delighted.'

"'Delighted, no,' said the Galago, 'I told you I didn't feel sleepy at night, didn't I?'

"'Yes,' said the fairy, 'you did. But then your eyes look so big and sense-

Becoming Sleepy.

times when eyes are so big they seem to be made ready for fears.'

"'Not the way with mine,' said the Galago.

"I sent back word to the children and told them what you were like,' said the fairy.

"'How did you do that?' asked the Galago.

"'By way of the Fairy Queen.'

"'How interesting,' said the Galago. 'Pray, tell me more about the Fairy Queen.'

"So the fairy told the Galago more about the Fairy Queen for she felt that as her first visit she had shown so many questions, that it might be polite for her to answer some of the Galago's questions this time.

"And he asked her so many, all about the fairyland halls, and all sorts of fairyland happenings. He was interested, too, to hear of the things the fairy had told the children.

"'I'll tell you what you can do,' he said, after he had heard the fairy's story of fairyland. It was only part of the great, long story she could have told, but she had talked almost all night to the Galago and it was all almost morning he was becoming sleepy.

"'What? she asked.

"'You can tell them something more about me, if you think they will be interested.'

"'I am sure they will be,' said the fairy.

"'Then you can tell them that I am of the same old, old family as the monkeys.'

"'That is interesting,' said the fairy. 'Do you mean that you are fine as a monkey,' said the Galago modestly. 'I don't know so much about the same old family as the monkeys did.'

"'I'll be glad to tell them that,' said the fairy, 'and I'm much obliged to you for telling me.'"

Plenty of Coal in the Earth.

Under the caption, "Tremor Has Come for the Next Two Hundred Years," a writer in Je Sais Tout seems the idea that the world is facing a coalless age. He contends that, for the time being, it is merely a question of mental labor and transportation. There are at present about eight trillion tons of coal in the known mines of the world.

Pepper Tea.

Pimienta, or pepper tea, derriving its name from the marked similarity between this fruit and the pepper bush, is the berry of a plant which grows wild in Honduras, Central America, the extract of which enjoys a wide usage as a substitute for tea and coffee, and is by many preferred to either, writes a correspondent from Puerto Cortes. The beverage is very soothing, and should, if introduced on the market, enjoy a marked degree of popularity.

Three Trucks Daily

from Los Angeles to Burbank, Lankershim, Van Nuys, Marian, Zelzah and Owensmouth.

Furniture Moving, Trunks, Baggage & General Freighting.

Regulated by Railroad Commission State of California.

Van Nuys Truck

327 N. San Pedro St., Los Angeles

Established 1915

Bdwy 2172 Autom's 62305 — Residence Phone, Van Nuys 81R3

DAY will be observed this year with that old-time spirit of THANKFULNESS by the allied people of the whole world.

Let us all unite in our community in observing the day.

We have made special preparation for the occasion by placing in stock, a Choice supply of Dainty Food specials for you to select from for THANKSGIVING DINNER.

Call EARLY that we may give your order our PERSONAL attention.

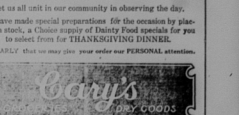

CASE TRACTORS

Best on the Market

Don't fail to see them at work
Will show you at any time

One two-bottom 14 inch Tractor Plow at Real Bargain, if taken soon.

Hyden Hardware Company

GOOD VALUES IN GROCERIES

We appreciate your patronage and always try to give you satisfaction. Buy your groceries

At Nels Christensen's

Phone 50 J4 — Owensmouth, Cal.

LUMBER

Lime, Plaster and Cement
Lath Shingles and Shakes
Sash, Doors and Mill Work

Hammond Lumber Co.

A. W. Greiner, Manager — Owensmouth

For GLOBE Al Feeds-

Hay, Grain, Poultry Supplies Wood or Coal, see the Owensmouth Feed and Fuel Co.

H. W. ALLEN

Plumbing and Tinning
General Repairing
and Irrigation Supplies

Canoga Ave. and Wyandotte St. Phone 118J11

Buying Furniture at Home

Is economy when you select at our store. Look over our great assortment when you get ready to buy.

OWENSMOUTH FURNITURE & UNDERTAKING COMPANY

Subscribe for the Gazette

OWENSMOUTH, CAL., GAZETTE
Published Thursday of Each Week at Owensmouth, Los Angeles County, California, Entered as second-class mail matter.

Subscription, strictly in Advance:
One year $1.50 Two years $2.50
Three years $3.50 Five years $5.00
Five years, per year, $1.

Display Advertising Rate:
Transient rate per inch, four or more consecutive insertions 25 c per inch.
Contracted by per week, minimum 25c.

The Gazette makes the composition of the people its business. It is first and last and all the time devoted to the upbuilding of Owensmouth.

Telephone Main, Nuys 1184.

LET US BE THANKFUL

Taking into consideration the high overhead expense this year compared with prices offered for cereals and other truck crops and feed, we should be thankful for an opportunity to expect the farmers of our trade territory to be prosperous during the coming year, nevertheless and notwithstanding, we trust that they will remember that while they have fared better than we anticipated, more than ever before there is some cause for gratification and praise, and that the suffering country over and even being in actual warfare and our nations curtailed, we can with a grateful heart offer thanks for that and for our well being. Let us hope that everyone in the valley will be good to land and the wool cheer of the day.

According to Dr. W. H. Crundall, it will be impossible owing to his heavy exchange business to do heavy work and he is recommended by the state laws which have driven him to retirement. If this is true, then all outlying districts are strictly up against being honoured, as it is a load-pin-cushion that the company carries when out on a multiplicity of business in the home, Owensmouth, however, is not so well be well to carry on the agitation and ascertain what our status is, we will then be in a better shape to concentrate on what recently is going to do.

SOME CONSUMERS

Mandeville, D. C. which was founded as a political center and has continued with the Nuys Gazette as consumer in the world of the Nuys Gazette, is now in the world either the factory which or the land which mills the people out to produce things. As a representative place, a four-hundred odd thousand in Washington, are calculating to be a consumer, as witnessed the post first office during which time the Nuys Gazette has been the consumer. We wonder much of it was dignified position.

THE "WHY" IN MEXICO

President Obregon evidently knows the "why" of Mexico, and he is the man who solves the power and will to apply it, as he has means to do. Everything he says, illiteracy is our worst drag on progress, and the illiterate cannot either produce or be detailed, or demoralized by the wiles of the unscrupulous, or be used by people to whom ignorance and are treasure.

TOO MUCH CHAIN

MAY TANGLE

From raw material to the ultimate consumer, some thing of a chain is involved, and the ultimate good, all thought there is a considerable, too much chain may tangle as it looks like there would come a time when cross sections they will begin to grind up, each other and the ultimate good. At present we have the chain, pulpit, newspaper, government, lodge, cigars, meats, milk, etc, all with the different processes of which, if not a lesser overlend, yet will try to retain this chain and make it more than ever before in history and more than ever before in history, and the ultimate good, the consumer, will and fewer hands and the control of production, manufacture and sale. We have often wondered if the day would come when the Mad Hatter Mass Consumer would start a chain of his own and tie up the world in other chains.

GET THE KALE

To recognize or not to recognize the red scum of Russia, that is the question, and it is one that should be carefully considered and decided, or submerge our shields and grab our share before the Bolsh-Bolsh-Wop. These are the signs that they aren't pocket-bottom, and that they are the present condition of Russia, conditions that are not to be in society, the is not worth while to pay attention, and Russia is not eligible to fall pay attention, and Russia is not eligible to fall pay attention, and Russia is not eligible to fall